



# MEDICAL SECTOR

ULTRASOUND SCANNER



## Kalstein®

A different accompaniment, at your service





# Kalstein®

A different accompaniment, at your service

OUR SERVICES

## Benefits and Support

In Kalstein France, we take care of the full satisfaction of our customers, that is why we provide value-added services of the highest level based on our experience.



### Online Inductions and Trainings

In any part of the world, receive your induction or training from our specialized team of engineers



### Quick Response

Our work team is always available to response all your consults or questions, in order to support you in any situation.



### #Letsgivemore

Thanks to your purchase, a donation will be made to a non-profit foundation that fights against breast cancer and helps most vulnerable communities.



### Technical Support

Enjoy of personalized advice for the correct preventive and corrective maintenance of your equipment, thanks to Kalstein's manuals and articles, special catalogues and video tutorials.



### Delivery Logistics

We take care of all the necessary logistics for the dispatch of your goods, whether is by sea, land or air.



### Kalstein Worldwide

With more than 25 years growing with our customers, Kalstein's multiformat and modern content, is now present in more than 10 countries and increasing.



**KALSTEIN® Ultrasound Scanner**  
**128 Item 3D Medical THI Ultrasound Machine Convex Probe**  
**Model YR05148**



**#Letsgivemore** ♥

Thanks to your purchase, a donation will be made to a non-profit foundation that fights against breast cancer and helps most vulnerable communities.



All rights reserved © KALSTEIN France S. A. S.,  
2 Rue Jean Lantier • 75001 Paris •  
+33 1 78 95 87 89 / +33 6 80 76 07 10 •  
<https://kalstein.eu>  
**KALSTEIN FRANCE, S. A. S**



## KALSTEIN® Ultrasound Scanner 128 Item 3D Medical THI Ultrasound Machine Convex Probe Model YR05148



### Product Description:

- ✓ 15" LED display with multilingual function
- ✓ CF + B model simultaneously, PDI, DPDI, TDI, TSI, supports trapezoidal imaging, virtual convex matrix and convex matrix expansion.
- ✓ Anatomy M, Color M mode
- ✓ Pressure rating
- ✓ Complex model image
- ✓ Automatic IMT measurement, automatic endometrial measurement, automatic quality assessment
- ✓ Duplex and triplex PW can be switched freely
- ✓ PW auto-tracking measurements
- ✓ Multiple birth measurements
- ✓ Built-in DICIM 3.0 protocol, can print and send via DICOM 3.0
- ✓ Integrated workstations, databases, imaging reports, fetal development curves, scoring standards, etc. can be inserted.
- ✓ Online care function, instruct the user how to operate in the next step.
- ✓ The printed area is adjustable, which can be images, reports, or images + reports, etc.
- ✓ User rights control, password can be set.

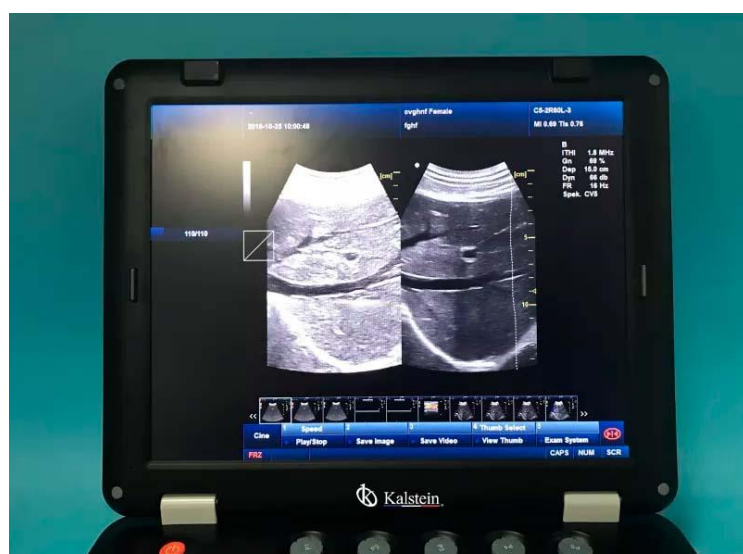

#Letsgivemore ♥

Thanks to your purchase, a donation will be made to a non-profit foundation that fights against breast cancer and helps most vulnerable communities.



All rights reserved © KALSTEIN France S. A. S.,  
2 Rue Jean Lantier • 75001 Paris •  
+33 1 78 95 87 89 / +33 6 80 76 07 10 •  
<https://kalstein.eu>  
KALSTEIN FRANCE, S. A. S



**KALSTEIN® Ultrasound Scanner**  
**128 Item 3D Medical THI Ultrasound Machine Convex Probe**  
**Model YR05148**



**Technical Description:**

<b>Model</b>	YR05148	
<b>Picture Modes</b>	B, 2B, 4B, M, B / M, B / C, B / D, B / C / D	
	, B / CFM / D, PDI Color, Dual Color,	
	Simultaneous 2D / Composite Color,	
	PW, Duplex / Triplex, CFM,	
	CDE, PD, Directional PD, CD	
	Physical specifications	
	<b>Team Size</b>	375mm * 360mm * 75mm
<b>Equipment Weight</b>	3.5 kg	
<b>Packing size</b>	490mm × 270mm × 490mm	
<b>Packaging Weight</b>	10kg	
Connectivity / Media / Peripherals		
<b>Transducer Ports</b>	two	
<b>USB ports</b>	two	
<b>HDD</b>	64GB (SSD), 120G / 200GB SSD (optional)	
<b>Printing area</b>	Image, report, Image + report	
<b>Ethernet port</b>	2 (100Mb / 1000Mb)	
<b>External display</b>	VGA, HDMI, etc ..	
<b>Printer (Optional)</b>	USB Printer, Digital Laser	
	Printer, B / W Digital Thermal Printer	



#Letsgivemore ♥

Thanks to your purchase, a donation will be made to a non-profit foundation that fights against breast cancer and helps most vulnerable communities.



All rights reserved © KALSTEIN France S. A. S.,  
 2 Rue Jean Lantier • 75001 Paris •  
 +33 1 78 95 87 89 / +33 6 80 76 07 10 •  
<https://kalstein.eu>  
**KALSTEIN FRANCE, S. A. S**



**KALSTEIN® Ultrasound Scanner**  
**128 Item 3D Medical THI Ultrasound Machine Convex Probe**  
**Model YR05148**



<b>Digital technology</b>	Panoramic imaging technology		
	Fully digital signal processing technology		
	Multi-beamforming technology Spot		
	reduction technology Tissue		
	harmonic imaging		
	technology Dynamic tissue optimization technology		
	Duplex and triplex synchronous display		
	Directional power Doppler imaging		
	parameters Imaging parameters		
	special tissue presets		
	PW Online Auto Trace		
	Update		
	CF + B mode on one screen		
	Complex model		
	imaging Automatic IMT measurements		
	Virtual convex matrix		
	Trapezoidal imaging		
	<b>General performance</b>	Digital broadband	12288 channels
		Beam former	reprogrammable
		Transmission voltage	Adjustable (15 steps)
Beamformer frequency range		1 ~ 40 MHz	



**#Letsgivemore**   
 Thanks to your purchase, a donation will be made to a non-profit foundation that fights against breast cancer and helps most vulnerable communities.



All rights reserved © KALSTEIN France S. A. S.,  
 2 Rue Jean Lantier • 75001 Paris •  
 +33 1 78 95 87 89 / +33 6 80 76 07 10 •  
<https://kalstein.eu>  
**KALSTEIN FRANCE, S. A. S**





 **Kalstein**<sup>®</sup>  
A different accompaniment, at your service

#LETSGIVEMORE 

**WITH THE  
ACQUISITION  
OF A KALSTEIN  
EQUIPMENT**

YOU MAKE A CONTRIBUTION TO:



**Fundación  
Jacinto Convit**

<https://www.jacintoconvit.org/>



<https://onetreepanted.org>



**Humatem**

Solidarité et coopération  
biomédicale

<https://www.humatem.org/>



**MANIAPURE  
FOUNDATION USA**

<https://www.maniapurefoundation.org/>

**Articles Kalstein**  
(Social Networks and Official Websites)

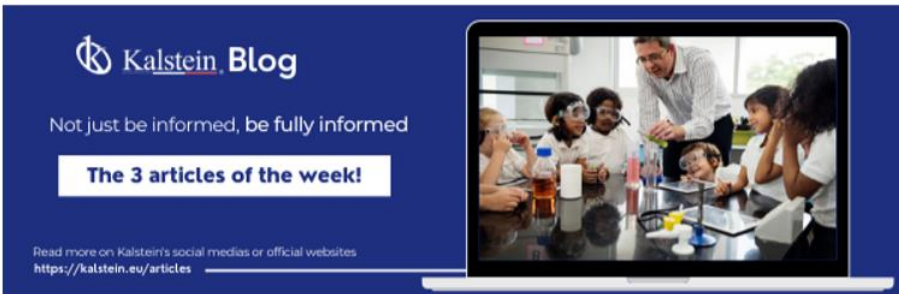

**Kalstein Blog**  
Not just be informed, be fully informed  
**The 3 articles of the week!**  
Read more on Kalstein's social medias or official websites  
<https://kalstein.eu/articles>



**1**  
Read this ARTICLE NOW  
**How does the climate affect your microscope?**  
Microscopes are instruments used for observing microscopic objects. This is a sensitive device that requires a controlled environment to maintain its performance.  
**Kalstein Blog**  
**Article of the week:**  
How does the climate affect your microscope?  
Read more on Kalstein's social medias or official websites  
<https://kalstein.eu/articles>



**2**  
Read this ARTICLE NOW  
**What is the importance of the laboratory refrigerator?**  
Refrigeration is a key element of the most advanced equipment that is used in laboratories. It is a controlled environment (refrigerated space), without fluctuations in temperature.  
**Kalstein Blog**  
**Article of the week:**  
What is the importance of the laboratory refrigerator?  
Read more on Kalstein's social medias or official websites  
<https://kalstein.eu/articles>

**Kalstein Training Videos**  
(Youtube Channel and Official Websites)



Kalstein France - Jacinto Convit Foundation / Allianc...

23 views • 3 years ago



Kalstein's Microscopes

445 views • 1 week ago



PARIS - FRANCE  
**HEADQUARTER**  
2 Rue Jean Lantier  
75001 Paris - France

**Tlf:** +33 (0) 01 78 95 87 89  
**Cel:** +33 (0) 6 80 76 07 10  
[sales@kalstein.eu](mailto:sales@kalstein.eu)

<https://kalstein.eu/>  
<https://www.kalstein.fr/>

